# Student Learning & Success Division

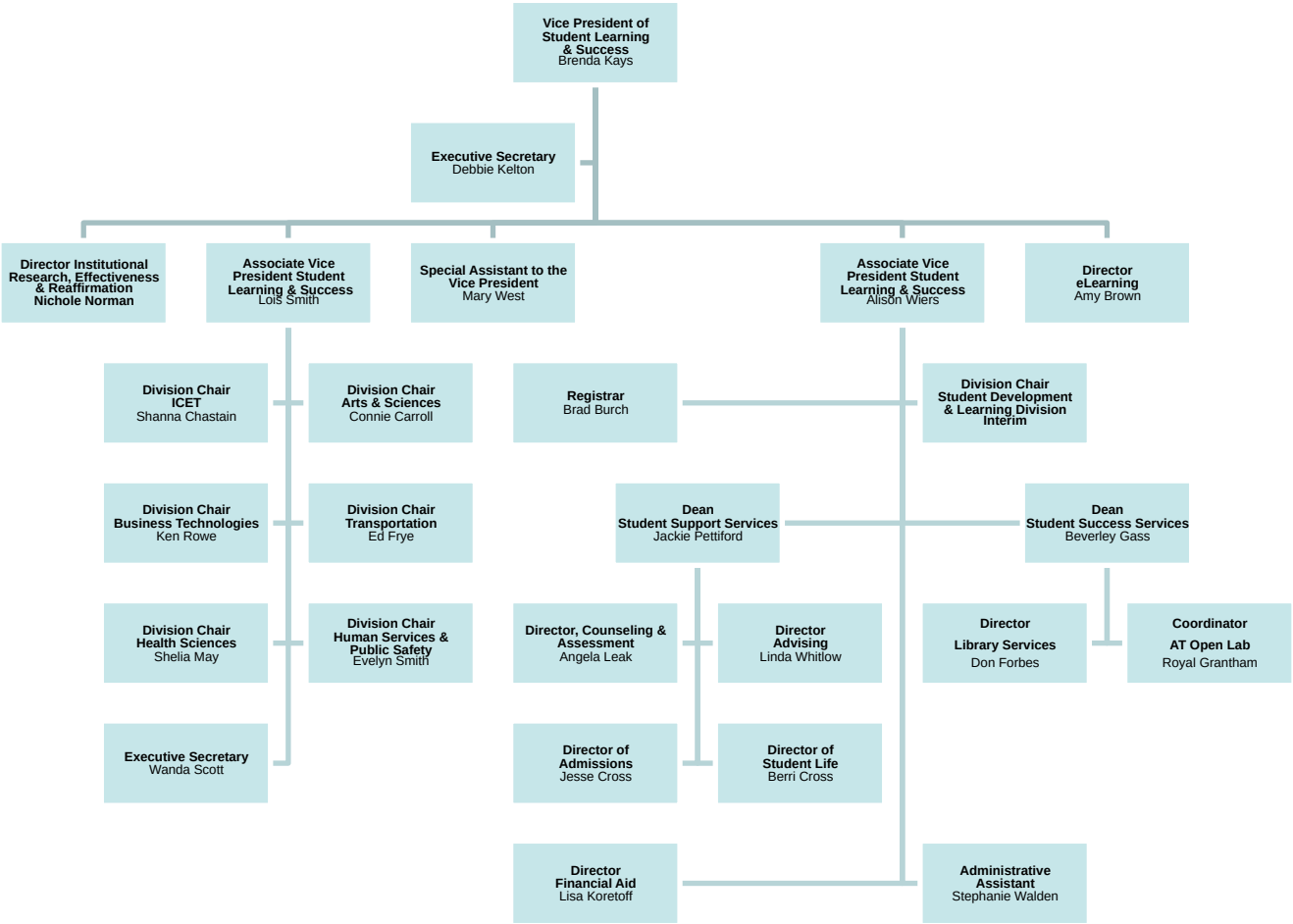


12/2/09